

THE HOME BUILDERS ASSOCIATION OF ST. JOSEPH VALLEY PRESENTS

BUILDERS

S H O W C A S E

SPRING 2026

Show Dates

MAY 9-10 | MAY 13 | MAY 16-17

Sat & Sun 1-6pm | Wed 5-8pm

webuildmichiana.com

Show Sponsors





Upgrade Your Home with **ANDERSEN** WINDOWS & DOORS

Windows designed to enhance comfort, beauty, and value.

Discover the beauty and performance of Andersen windows. Our experts will help you choose the perfect style and fit for your home and your budget.

Call Today for a Free Quote

Granger

50860 Princess Way
Granger, IN 46530
574-277-4670

Roseland

125 N. Dixie Way
South Bend, IN 46637
574-272-6500

Mishawaka

1021 E. McKinley Ave.
Mishawaka, IN 46545
574-259-5403



BigCLumber.com

“Andersen” and the Andersen logo are trademarks of Andersen Corporation.



THE HOME BUILDERS ASSOCIATION OF ST. JOSEPH VALLEY PRESENTS

BUILDERS

S H O W C A S E

SPRING 2026

Featured BUILDERS/ DEVELOPERS

Capstone Design + Build	11	Build Michiana, LLC	18
Century Builders	12	Kline Custom Homes, Inc.	19
Devine Homes by Miller	13	Mishawaka Building Trades Program	20
Fargo Home Builders	14	Place Homes, Inc.	21-22
Fireside Homes Inc.	15	Schrock Homes	23

ADVERTISERS

Abonmarche Consultants	28	Innovative Spaces Innovative Concrete Coatings	4
Adams Road Development	32	Irish Realty	29
Big C Lumber	IFC	Joers Carpet One Floor Center	28
Budget Blinds of South Bend, Mishawaka, Elkhart & St. Joseph	28	Kendall Lighting Center	28
Centier Bank	8	Kline Custom Homes	IBC
Devine Homes by Miller	6	Leatherman Supply	30
Everwise Credit Union	5	Meridian Title Corporation	8
First Federal Savings Bank	24	Mid-City Supply	27
Flourish Interiors	29	MWP	6
Golden Legacy Team - Coldwell Banker Real Estate Group	8	Penn High School Building Trades	7
Hearth & Home Design Center	5	Place Homes	25
Higher Homes		Premier Granite & Stone	8
Hoosier House Furnishings	5		

Home Builders Association of St. Joseph Valley, Inc.

103 E. Grove Street, Mishawaka, IN 46545 • 574.258.0411 • www.WeBuildMichiana.com

The Builders Showcase Guide is produced by Harmony of Bourbon, Indiana for the Home Builders Association of St. Joseph Valley. No portion of this publication may be reproduced without the written consent of Harmony Marketing Group. The Home Builders Association of St. Joseph Valley nor Harmony Marketing Group or it's representatives, will be responsible for any misinformation, misprints or typographical errors that may be contained here within this publication.

Board of Directors

President Adam DeVon	At Large Amy Houk
Vice President Stacy Vervynckt	Valarie Lester Brian McMorrow
Treasurer Kevin Zink	Will Miller Andy Place Jr.
Secretary Maria Rothy	David Sieradzki Craig Taelman
Past President Cyle Milewski	DJ Tavernier

HBASJV Staff

Executive Officer Bob Penrose	Membership & Comm. Coordinator Kelsey Tyte
Bookkeeping Don Smessaert	

Design, Production & Printing

Production Manager Amy Middaugh <i>Harmony</i>	Creative Director Dan Knepper <i>Harmony</i>
---	---

Showcase Photos, Media, and Website

Megan Williamson
Meg Williamson Photography

2026 Showcase Planning Committee

Linda Cook	Krista Prusinski
Kayla DiGirolamo	Joyce Watkins
Valarie Lester	Megan Williamson
Brian Levan	

Cover Photo:
2025 Platinum Division Best of Show - Century Builders.
Photo courtesy of Todd Loughman.



Luxury You Can See Through

EPIC GARAGES · PRETTY CONCRETE · SEXY CLOSETS



GET MY FREE ESTIMATE

Visit Our Michiana Showroom · 51401 Bittersweet Road, Granger, IN
574.247.1999 · InnovativeSpacesInc.com



FREE ESTIMATE



- Fireplaces
- Stoves
- Veneer Stone
- Outdoor Products
- Installation & Service
- So Much More!



Family Owned & Serving Michiana Since 1977.



Call for a **FREE quote TODAY!**

51129 SR 933 N.
South Bend, IN
574.272.3030



www.hearthandhome-sb.com

Relax by the Fire



HEAT & GLO
No one builds a better fire

heatilator
The first name in fireplaces

QUADRA-FIRE
NOTHING BURNS LIKE A QUAD



Making home *dreams come true.*

Borrowing solutions built just for your clients. We're ready to hammer out the details of their construction or renovation loan.



Teresa Dahlgren NMLS #724674
Direct Line: (574) 236-3525 | Cell: (269) 207-2996
Email: tdahlgren@everwisecu.com
Website: everwisecu.com/tdahlgren



Vanessa Hawkey NMLS #724620
Cell: (574) 329-2932
Email: vhawkey@everwisecu.com
Website: everwisecu.com/vhawkey



Carla McFarland NMLS #1917595
Direct Line: (574) 584-7111 | Cell: (574) 276-6426
Email: cmcfarland@everwisecu.com
Website: everwisecu.com/cmcfarland

NMLS# 686706. Equal Housing Opportunity. Subject to membership requirements. All Everwise Credit Union loan programs, rates, terms, and conditions are subject to credit approval and may change at any time without notice.



HOOSIER HOUSE FURNISHINGS

CABINETS THAT
BRING YOUR
HOME TO LIFE

220 Blackport Drive, Goshen, IN 46528
574-975-0357
www.hoosierhouse.us



Contact us:
574-406-0109
megwilliamsonphotography.com
hello@megwilliamsonphotography.com

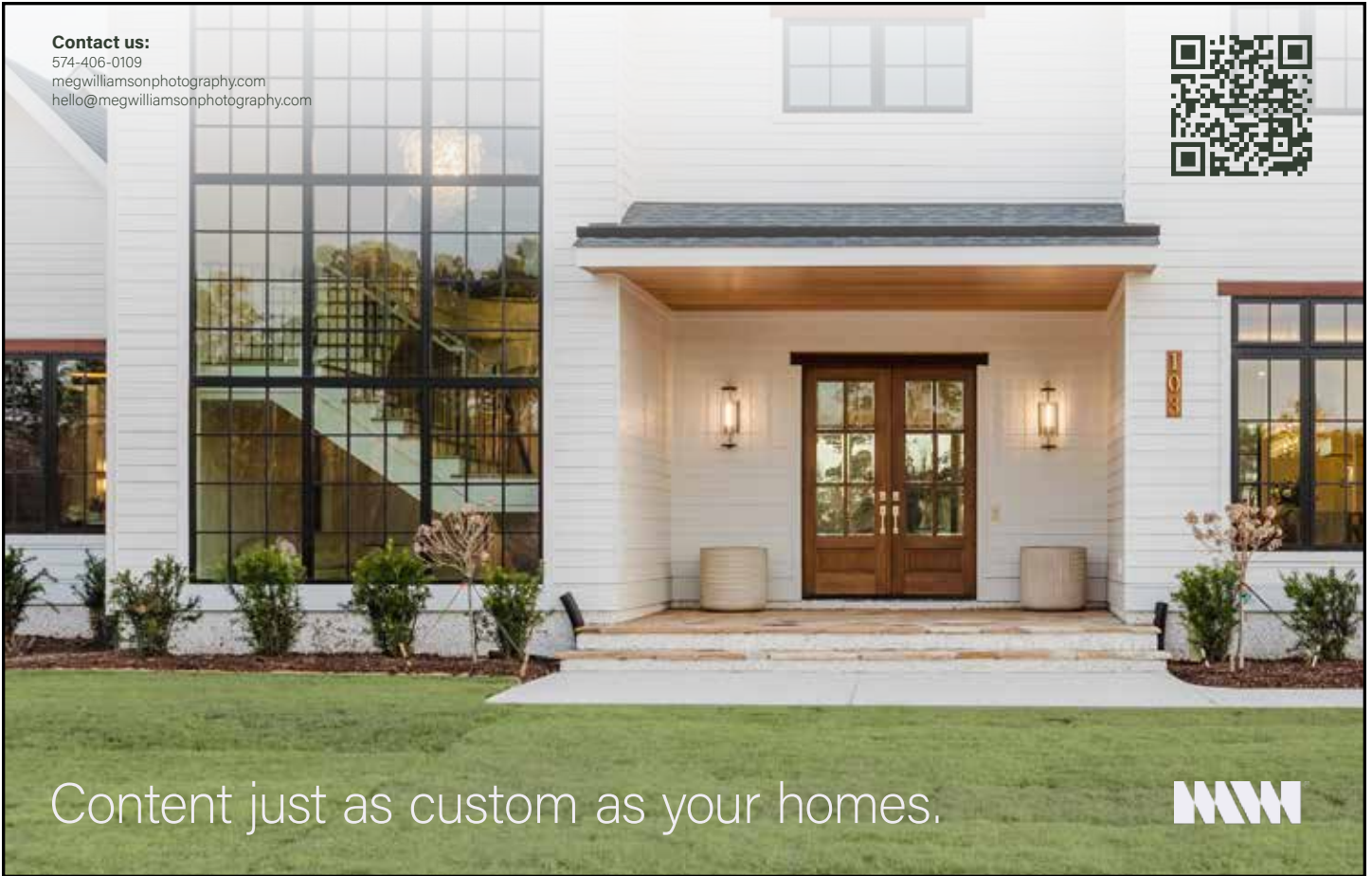

Content just as custom as your homes.



Custom homes designed for the way you actually live.



Currently building in:

Northbridge Valley • Lafayette Falls • Woodford Trails • Fernwood
The Echoes • Belle Terre • Mayflower Estates • Hawthorn Crossing
or on your own lot



Start your custom home journey | 574.241.6600 | devinehomesbymiller.com

GRANITE QUARTZ NATURAL STONE PORCELAIN



Premier
Granite & Stone
An Employee-Owned Company



Premier Granite & Stone is an industry leader and trusted partner in countertop fabrication and installation for a diverse selection of quartz, porcelain, granite and other natural stone. Setting the benchmark for excellence in the industry for almost two decades, providing high quality countertops, showers, fireplaces and outdoor kitchen solutions.

Grandville, MI | 616.647.5538
Mishawaka, IN | 574.318.8835 premiergranitetops.com



**You're invited
to come on home!**

1-888-CENTIER | Centier.com/mortgages

Member
FDIC
EQUAL OPPORTUNITY
LENDER
Centier Bank NMLS #408076



MTC
MERIDIAN TITLE
YOUR PEACE OF MIND



CLOSE WITH CONFIDENCE
Choose Meridian Title



LAUREN GRESSY DUNBAR
Account Manager
574.286.0864
ldunbar@meridiantitle.com



JENNIFER HOGGATT
Account Manager
574.229.6311
jhoggatt@meridiantitle.com



**Guiding Michiana
Home**

Buying • Selling
Building • Investing

#1 Team in Northern Indiana

160+ Homes Sold in 2025



574-207-6502 | goldenlegacyteam.com



Welcome to the HBASJV Spring 2026 Builders Showcase!



Dear Friends and Neighbors,

Spring is the perfect time to dream about what's possible, and this year the Home Builders Association of St. Joseph Valley is making it easy to turn those dreams into inspiration.

On behalf of our association and all of our member companies, it is my pleasure to welcome you to the 2026 HBASJV Spring Builders Showcase, sponsored by Big C Lumber and Andersen Windows and Doors. This year's event features 11 stunning new homes throughout Michiana, showcasing the very best in craftsmanship, design, and innovation our local building community has to offer.

Whether you're planning your dream home, considering a move, or simply curious about the latest trends in home building, there is something here for everyone. Each home in this year's showcase reflects the pride, skill, and dedication of our member builders, professionals who live and work right here in the St. Joseph Valley.

Before you head out on tour, visit WeBuildMichiana.com to find photos, details, and an interactive map to help you plan the perfect route through all 11 homes. While you're there, take a moment to speak with the builders and trade professionals on site. They love sharing what makes their work special, and you may just discover your next great idea.

As always, the Spring Builders Showcase is completely free and open to the public. No tickets, no registration required. Just come out, explore, and enjoy the show.

Thank you for supporting local builders and the Michiana community. We hope you leave feeling inspired.



Enjoy the Showcase!

Valarie Lester

2026 Showcase Committee Chair
& HBASJV Board Member

DISCLAIMER:

Plans and home information contained in this Guide may vary from actual homes. Please contact the Builder or Developer if you have any questions.

2025 Spring Showcase Award Winners

DIAMOND DIVISION



BEST OF SHOW – Diamond Division
Fox River



BEST FLOOR PLAN
Mishawaka Building Trades



BEST CURB APPEAL
Place Homes



BEST BATHROOM
Fox River



BEST KITCHEN
Fox River

PLATINUM DIVISION



BEST OF SHOW – Platinum Division
Century Builders



BEST FLOOR PLAN
Traditions Custom Builders



BEST CURB APPEAL
Century Builders



BEST BATHROOM
Century Builders



BEST KITCHEN
Capstone Design + Build

Visit WeBuildMichiana.com to see photos from previous Showcases!



CAN WE BUILD YOUR NEXT HOME AND OUR FUTURE

MEET THE NEXT GENERATION OF HOMEBUILDERS!

By partnering with us, you'll not only get a quality-built home
but also support the future of the industry.

Ready to turn your dream home into a reality?

Contact us today to discuss your upcoming project for next year!

574-286-2038



Bedrooms:

5

Bathrooms:

7

Subdivision:

Woodford Trails

Style:

Modern Transitional

Type:

Single Family

Estimated Price:

Pre-sold

Square Footage:

6,195 sq. ft.



1 HOME

15291 Auldgate Drive | Granger, IN 46530

MAP LOCATION: H-2

Meet the BUILDER



We are a family-owned custom home builder passionate about creating homes that are as intentional as they are beautiful. We handle everything in-house

through our collaborative design-build process, allowing us to thoughtfully guide our clients from the first sketch to the final walk-through with clarity, creativity, and care. Our mission is simple: to build high-quality, distinctive homes that reflect each family's lifestyle while delivering an experience that feels personal, seamless, and truly enjoyable. A Capstone home is built by our family, and inspired by yours.

Address: Capstone Design + Build
52307 Fir Road
Granger, IN 46530

Phone: (574) 261-3258

Website: www.capstonebuilt.com



This modern transitional home pairs classic gabled rooflines with a refined, contemporary aesthetic for a timeless and welcoming feel. Designed with a family-friendly layout, it includes a private guest suite for visitors and a dedicated family wing that allows for comfortable, connected everyday living. The bold contrast of dark siding and warm wood accents, complemented by expansive windows, brings warmth, natural light, and architectural character throughout.

Home Highlights

- Family wing
- En suite in each bedroom
- Thoughtful office space
- Two laundry rooms
- Two story great room
- Full height basement

Directions to the Home

Conveniently located near the toll road, take SR 23 to Fir Rd. Head north and take a left into Woodford Trails neighborhood.

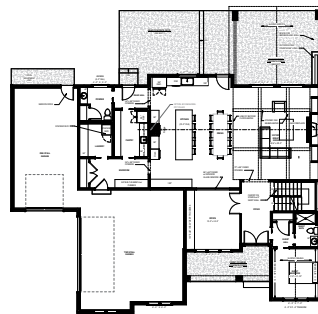

First Floor

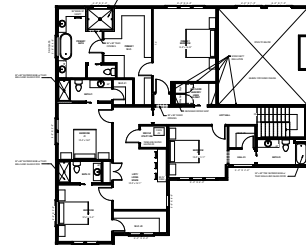

Second Floor

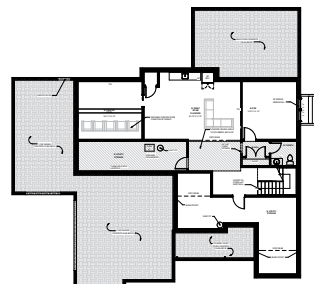

Basement



Subdivision:

Glenayre

Style:

Transitional Modern

Type:

Single Family

Estimated Price:

1,450,000

Square Footage:

4,373 sq. ft.

Bedrooms:

4

Bathrooms:

4

71234 Rolling Ridge Ct. | Niles MI 49120

MAP LOCATION: G-1



Located in the Glenayre community among some of the area's finest custom homes, this modern residence blends style, comfort, and everyday function. The open main level features a kitchen with oversized island, dining room with wood beams, great room with built-ins and fireplace, plus a sitting nook, walk-in pantry, office, mudroom, and two laundry areas. The primary suite offers a spacious retreat with walk-in closet and spa-like bath, while two additional bedrooms complete the main floor. A covered outdoor room with fireplace extends the living space year-round. The lower level includes a family room, custom bar, flex space, and fourth bedroom and bath.

Home Highlights

- Oversized kitchen island designed for seating, prep, and entertaining
- Walk-in prep pantry providing additional storage and hidden appliance space
- Covered outdoor living room with fireplace for year-round enjoyment
- Two laundry locations designed for convenience and efficient household flow
- Dedicated mudroom with built-in storage and drop zone off the garage
- Lower-level custom bar designed for entertaining
- Flexible lower-level space ideal for a home gym, craft room, or additional living area
- Three-car garage with additional space for storage or workshop use

Directions to the Home

Cleveland road towards Gumwood. Gumwood Road North. Right on Stonecroft Blvd, Left on Laurel Ridge, Left on Rolling Ridge. Follow signage to home.

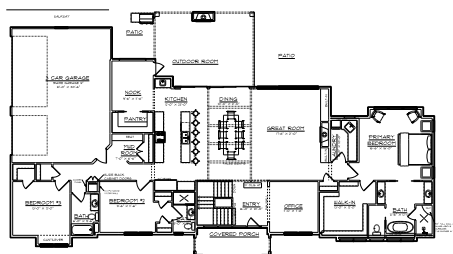

First Floor

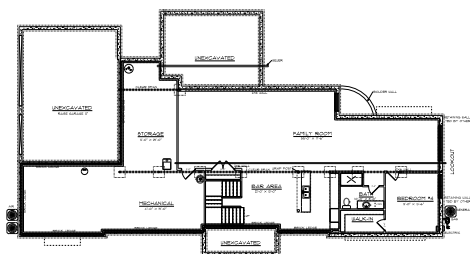

Basement

Meet the **BUILDER**



For 50 years Century Builders has had the privilege of turning dreams into reality, crafting custom homes that reflect the unique vision and lifestyle of

each client. Our dedication to quality, innovation, and personalized service has been the cornerstone of our success. Over the past 50 years we've not only built homes but lasting relationships, always striving to exceed expectations and create spaces that our clients are proud to call their own.

Address: Century Builders
230 West Catalpa, Suite A
Mishawaka, Indiana 46545

Phone: (574) 277-4171

Website: centurycustombuilders.com



Bedrooms:

4

Subdivision:

Woodford Trails

Style:

Modern Craftsman

Type:

Single Family

Bathrooms:

4½

Estimated Price:

1,424,999

Square Footage:

3,985 sq. ft.



3 HOME

50595 Bantam Ridge Dr. | Granger, IN 46530

MAP LOCATION: H-2

Meet the BUILDER



With over 50 years of combined experience in the residential building industry, the team at Devine Homes by Miller can help you achieve the home of your dreams.

You'll be working directly with the owner, Brian Miller, to build your home, and our team will listen during the discovery and design phase so that we can deliver your new home on time and on budget

Address: Devine Homes by Miller
P.O. Box 706
Osceola, IN

Phone: (574) 241-6600

Website: devinehomesbymiller.com



Modern Craftsman elegance meets thoughtful design in Woodford Trails at Knollwood. Built by award-winning Devine Homes by Miller, this new construction home offers 4 bedrooms, 4.5 baths, and a side-load 3-car garage with EV charging. Highlights include engineered hardwood floors, a dramatic beamed great room with fireplace, built-in Sonos sound, and a kitchen with 9' quartz island, beverage center, and custom walk-in butler's pantry. The main-level owner's retreat features a spa-like bath and spacious closet. The finished lookout basement adds a fireplace lounge, wet bar, recreation area, exercise room, bedroom, and bath. Outside, enjoy pond views from a covered composite deck with upscale exterior finishes.

Home Highlights

- Entertainer's kitchen with 9 ft. quartz island, pot filler, wine cooler, and butler's pantry.
- Whole-home smart tech with Sonos speakers, Wi-Fi network, Ring doorbell, and EV charging.
- Oversized 3-car garage with EV charger and hot/cold water for year-round convenience.
- Finished lookout basement with fireplace lounge, wet bar, fitness room, and guest suite.
- Premium exterior craftsmanship with natural stone, Andersen windows, and custom cedar porch ceiling.
- Comfort upgrades throughout including solid-core doors, humidifier, water softener, and reverse osmosis.

Directions to the Home

Fir Rd, north of Adams, Woodford Trails on west side of road



First Floor



Basement



4810 York Road | South Bend, IN 46614

HOME 4

MAP LOCATION: F-6

Subdivision:
Scottsdale Club

Style:
Craftsman

Type:
Single Family

Estimated Price:
309,900

Square Footage:
1,497 sq. ft.

Bedrooms:
3

Bathrooms:
2

Welcome to Scottsdale Club, where affordable new construction becomes a reality. Ideally situated on South Bend's south side, this thoughtfully designed ranch offers exceptional value just minutes from the Scottsdale shopping plaza, the 4-H Fairgrounds, and convenient access to the US-20 Bypass. Step inside to an inviting open-concept layout with 9 foot ceilings, highlighted by a modern kitchen featuring a center island with quartz countertops and stainless steel appliances, perfect for both everyday living and entertaining. The home offers three generously sized bedrooms, including a private primary suite with its own bath, creating a comfortable retreat. Additional features include an attached one-car garage and the added confidence of brand-new construction. Located on York Road, this home presents a rare opportunity to enjoy modern living at an attainable price point.

Home Highlights

- Open concept
- 9 ft. ceilings
- Quartz countertops
- Full Stainless appliance package
- Primary en suite
- 1-car attached garage

Directions to the Home

From Ireland Road, head south onto York Road. The property will be on the left, just past the intersection of York Road and Pathway Drive.



Meet the BUILDER



Since 2010, Fargo Home Builders has been a trusted, family-owned and operated company dedicated to building exceptional homes with a personal touch. We

prioritize quality over quantity, focusing on superior craftsmanship, attention to detail, and personalized service to ensure every home stands the test of time. Our dedication to excellence and customer satisfaction makes us a top choice for homeowners seeking reliability, lasting value, and a home that truly reflects their vision.

Address: Fargo Home Builders
P.O. Box 16654
South Bend, IN 46634

Phone: (574) 217-2182

Website: fargoconstructions.com



Bedrooms:

4

Subdivision:

Harter Heights

Style:

Modern Craftsman

Type:

Single Family

Bathrooms:

6

Estimated Price:

Pre-sold

Square Footage:

3,338 sq. ft.



5 HOME

1023 North Hill Street | South Bend, IN 46617

MAP LOCATION: F-3

Meet the BUILDER



In our 41st year, Fireside Homes is honored to be recognized as one of Michiana's most respected builders. Having built over 700 homes and

24 communities, our mission remains to design and build the finest homes, renovations, and neighborhoods while improving each client's quality of life. Our team exemplifies our mission, "Building Relationships, One Home at a Time." From plans to walk-through, clients experience a unique relationship with our team as we guide them through the process, resulting in the home of their dreams!

Address: Fireside Homes Inc.
P.O. Box 1408
Middlebury, IN 46540

Phone: (574) 970-9001

Website: firesidehomesinc.com



This stunning Harter Heights home blends luxury, comfort, and function within walking distance of Notre Dame. Designed with 10-foot ceilings, 8-foot solid wood doors, hardwood flooring, custom cabinetry, quartz countertops, and Thermador appliances, it offers an open and refined feel throughout. Entertaining is effortless with a gas fireplace, Sonos sound system, multiple wet bars, private sauna, en suite baths, and laundry on each bedroom level. Outside, custom stonework, a covered patio with Infratech heaters, sunken fire pit, grilling area, and detached temperature-controlled garage with kitchenette, powder bath, and TV create the ultimate game day gathering space.

Home Highlights

- Custom stone and hardscapes
- Covered back patio with infratech heaters
- Detached garage setup for entertaining
- Locally crafted custom cabinetry
- Hardwood floors
- Infrared sauna

Directions to the Home

From downtown South Bend, take Maple Avenue east, turn right on Willow Lane, and follow signs to the Showcase Home on Cedar Court.

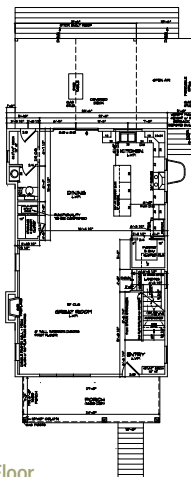

First Floor

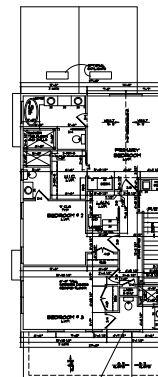

Second Floor

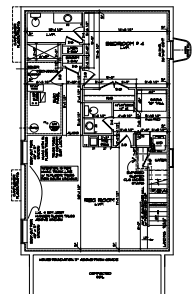

Basement

Homes

Capstone Design + Build

#1 at H-2 15291 Auldgate Drive
Woodford Trails, Granger, IN 46530

Century Builders

#2 at G-1 71234 Rolling Ridge Ct.
Glenayre, Niles, MI 49120

Devine Homes by Miller

#3 at H-2 50595 Bantam Ridge Dr.
Woodford Trails, Granger, IN 46530

Fargo Home Builders

#4 at D-6 4810 York Road
Scottsdale Club, South Bend, IN 46614

Fireside Homes Inc.

#5 at F-3 1023 North Hill Street
Harter Heights, South Bend, IN 46617

Build Michiana, LLC

#6 at K-5 514 Ventura Court
Vistula Place, Mishawaka, IN 46544

Kline Custom Homes, Inc.

#7 at L-3 11098 Calle Jules Court
The Reserve at Northbridge Valley,
Osceola, IN 46561

Mishawaka Building Trades Program

#8 at G-5 637 Lincolnway East
Downtown City of Mishawaka,
Mishawaka, IN 46544

Place Homes, Inc.

#9 at C-3 3391 Blarney Drive
The Reserve at Blackthorn, South
Bend, IN 46628

Place Homes, Inc.

#10 at K-5 5132 Ventura Court
Woodford Trails, Mishawaka, IN 46544

Schrock Homes

#11 at D-2 51138 Pine Hollow Lane
Sandy Hill, South Bend, IN 46628

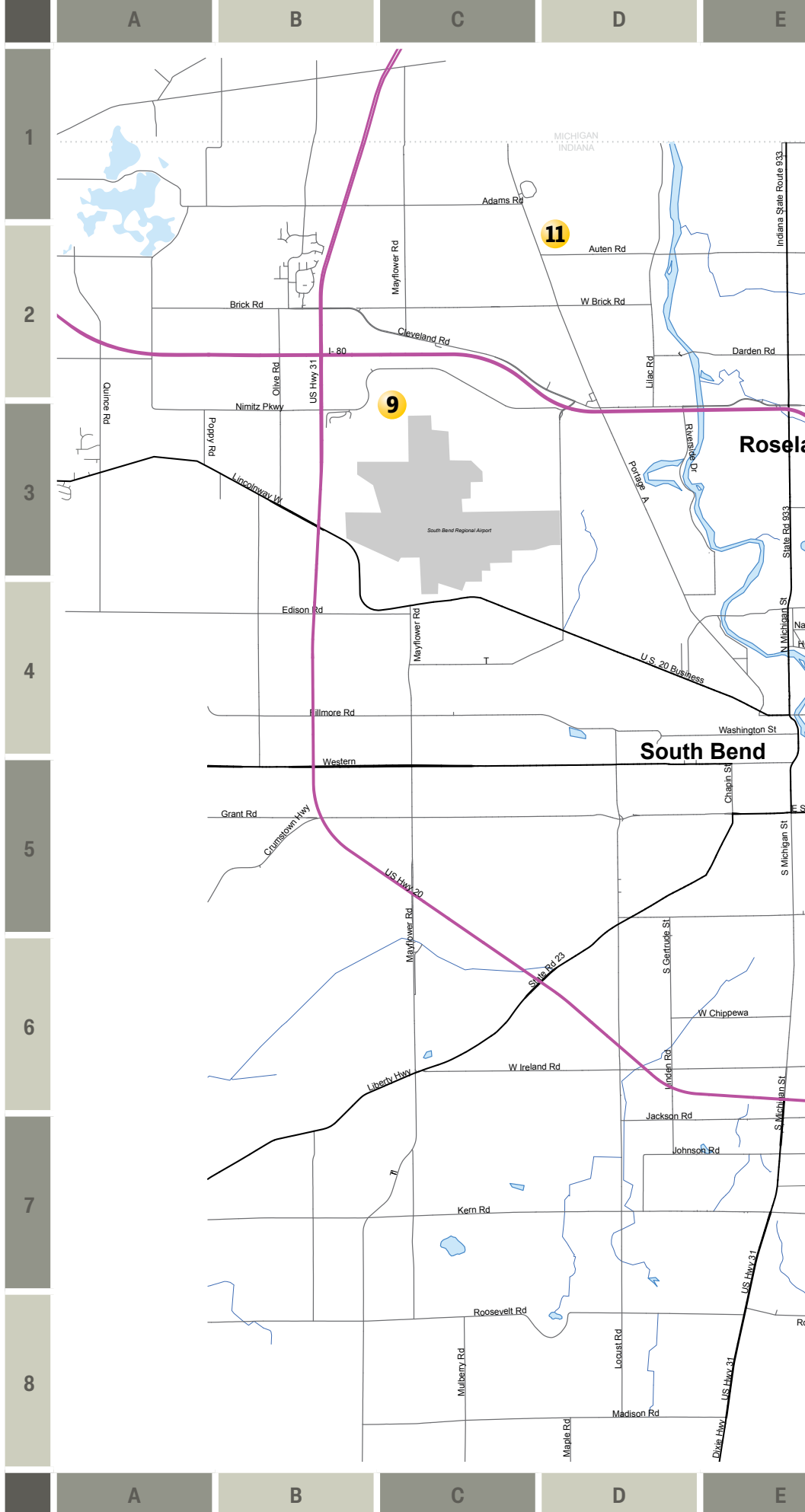

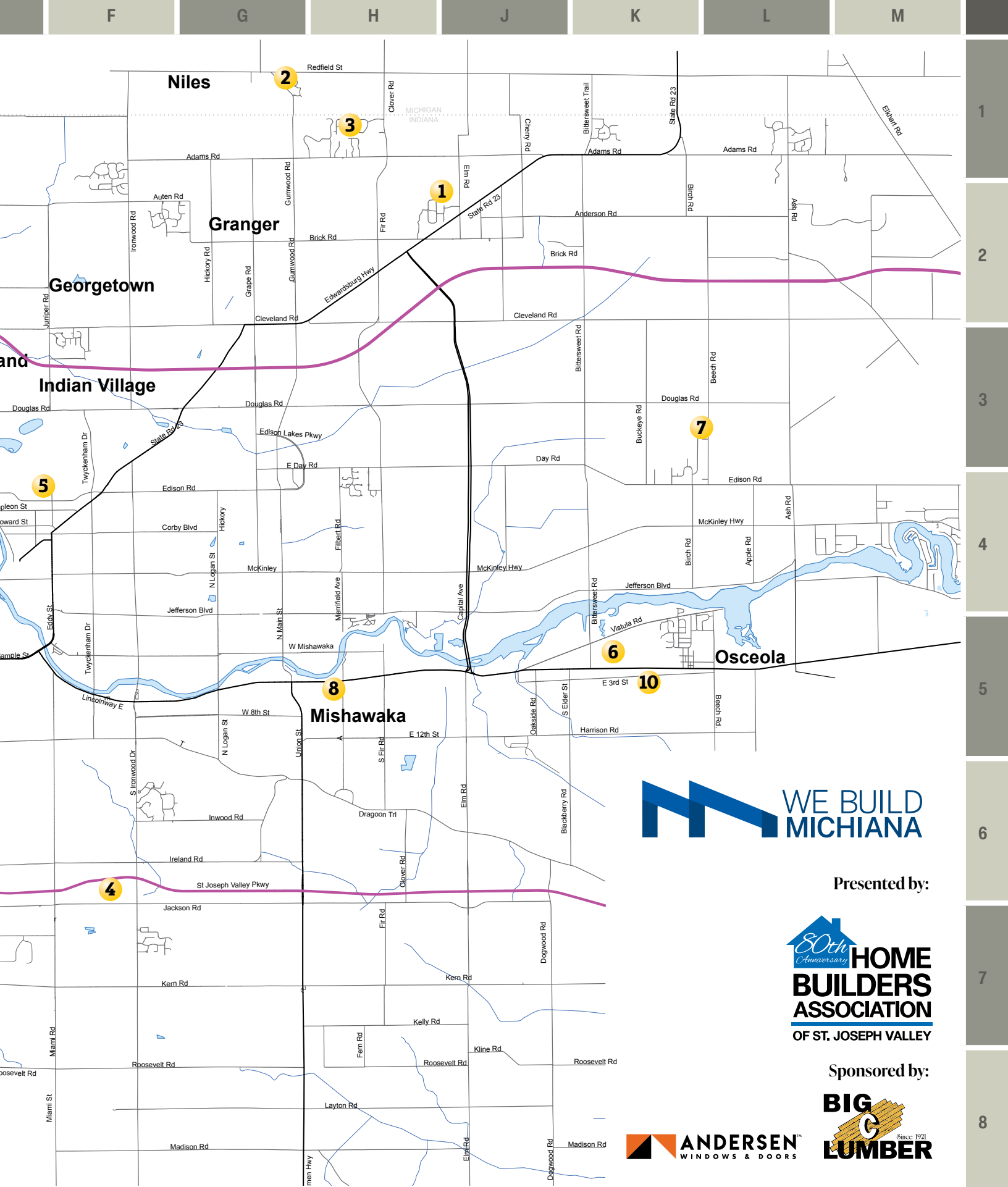

Presented by:



Sponsored by:





Subdivision:

Vistula Place

Style:

Craftsman

Type:

Ranch

Estimated Price:

489,900

Square Footage:

1,759 sq. ft.

Bedrooms:

3

Bathrooms:

2 1/2

514 Ventura Court | Mishawaka, IN 46544

HOME



MAP LOCATION: K-5

This gorgeous new home combines timeless design with modern comfort, perfectly crafted for today's lifestyle. Inside, the open-concept layout is filled with natural light and anchored by a cozy gas fireplace. Stylish, durable flooring leads to a beautifully designed kitchen with quartz countertops that connects seamlessly to the living space. The spacious primary suite offers a relaxing private retreat. Enjoy morning coffee on the covered front porch or gatherings on the rear patio, all set on a desirable corner lot in the sought-after Penn School District. Thoughtful details include city water and sewer, plus an oversized garage ideal for storage or hobbies.

Home Highlights

- Quartz countertops
- Natural Gas Fireplace in the Great Room
- Luxury Vinyl Flooring
- Ceramic wall tile showers
- Enlarged Garage
- Open, Split floor plan
- Covered front porch and rear patio
- Corner lot in Penn High School district
- Mishawaka City Water & Sewer

Directions to the Home

Take Bittersweet south past Penn High School, south of the St. Joe River. Turn left (east) on Vistula. 1/2 mile on the right south

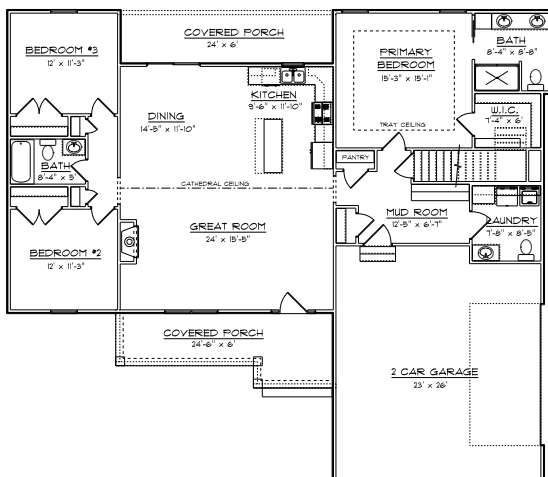

Meet the **BUILDER**

The Build Michiana home celebrates the craftsmanship and collaboration of its dedicated members. Built with care and expertise, this home highlights the best in design, innovation, and quality construction. Visitors are invited to experience the artistry, functionality, and modern living made possible by local builders, suppliers, and tradespeople working together.

Address: HBA of St. Joseph Valley
Build Michiana, LLC
103 E. Grove St.
Mishawaka, IN 46545

Phone: (574) 258-0411

Website: hbasjv.com/buildmichiana



Bedrooms:

3

Bathrooms:

2

Subdivision:

The Reserve at Northbridge Valley

Style:

Modern Craftsman

Type:

Single Family Ranch

Estimated Price:

639,000

Square Footage:

2,475 sq. ft.



7 HOME

11098 Calle Jules Court | Osceola, IN 46561

MAP LOCATION: L-3

Meet the BUILDER



For nearly three decades, Kline Custom Homes has been turning dreams into reality. Founded in 1997 as a subcontracting partner for Northern Indiana's

premier builders, we built our reputation on exceptional craftsmanship and quality. Today, as an award-winning custom homebuilder, we bring experience and technical expertise to every project. Whether on your private lot or in one of our communities, we'll help create a home that fits your vision and budget—with standard features many builders consider upgrades.

Address: Kline Custom Homes, Inc.
12200 Adams Road
Granger, IN 46530

Phone: (574) 703-7378

Website: KlineCustomHomes.com



Experience unmistakable “Kline Quality” in this luxurious ranch by award-winning Kline Custom Homes. Located in The Reserve at Northbridge Valley within the Penn School District, this home blends craftsmanship and modern luxury. Highlights include a bright great room with coffered ceilings, LVP flooring, stone gas fireplace, custom kitchen with white cabinetry, warm white oak island, and quartz countertops. The primary suite offers beamed ceilings, soaking tub, and rainfall tile shower. Exterior features include board-and-batten siding, hand-finished stone, mahogany front door, Pella windows, three-car garage, covered composite deck, irrigated yard, and walkout basement ready to finish.

Home Highlights

- Hotel Inspired Primary Suite with Soaking Tub and Rain Shower
- Oversized Windows
- Elegant Coffered Beam Ceilings
- Covered Composite Deck
- Stunning Stone Fireplace
- Courtyard Entry 3 Car Insulated Garage
- Custom Locally Crafted Cabinetry
- Ready to Finish Walkout Lower Level

Directions to the Home

Brand new roads may not GPS, so use 54195 Beech Road, Osceola, IN and follow the signs to this Builders Showcase entry! The Reserve at Northbridge Valley is located on the west side of Beech Road, between Douglas Road and Edison Road.

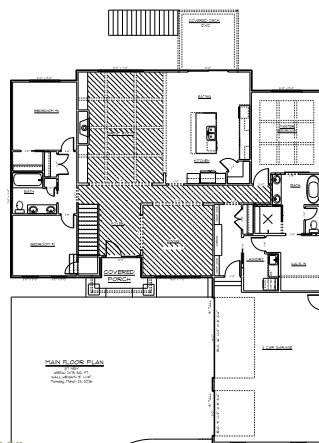

First Floor

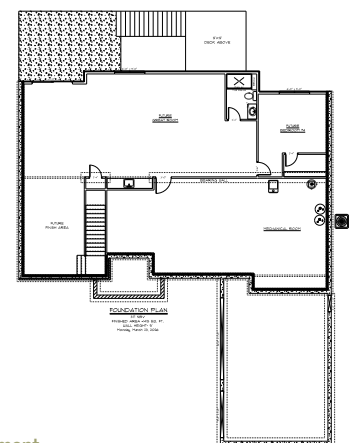

Basement



Subdivision:

Downtown City of Mishawaka

Style:

Craftsman

Type:

Single Family

Estimated Price:

Contact Builder

Square Footage:

2,415 sq. ft.

Bedrooms:

4

Bathrooms:

2½

637 Lincolnway East | Mishawaka, IN 46544



MAP LOCATION: G-5

Custom built home nestled within a historic downtown streetscape, thoughtfully designed to blend seamlessly with neighboring century old homes while offering all of today’s modern amenities. This Craftsman style residence is ideal for both family living and entertaining, featuring exclusive riverfront views of the St. Joseph River. Located just one block from the Mishawaka Riverwalk, the home provides easy access to downtown parks, walking trails, and popular dining destinations throughout Mishawaka.

Home Highlights

- Semi-open kitchen, dining, and living areas
- Main-level primary suite and laundry room
- Three second-floor bedrooms with full bath
- Loft overlooking the St. Joseph River
- Home office/reading nook with built-in bookshelves
- Finished lower-level family room
- Additional basement bedroom and full bath
- Two egress windows for natural light and livable space

Directions to the Home

The home is located at the southwest corner of Lincolnway East and Laurel Street. It is one block east of Cedar Street and Lincolnway East in downtown Mishawaka.

Meet the **BUILDER**

Since 1979, the Mishawaka Building Trades Program, in collaboration with Mishawaka High School students, has proudly constructed new single-family homes throughout the City of Mishawaka.

Address: Mishawaka Building Trades Program
Attention: Ben Modlin
1202 Lincolnway E
Mishawaka, IN 46544

Phone: (574) 254-7300 ext. 7463

Facebook: Mishawaka-Building-Trades-MBT

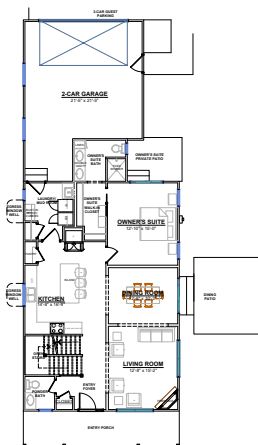

First Floor

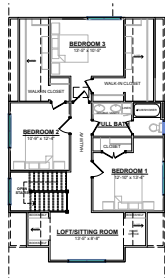

Second Floor

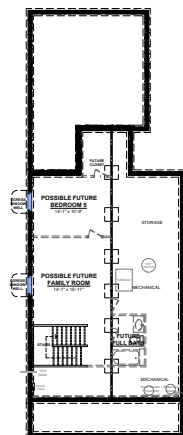

Basement

Bedrooms:

3

Subdivision:

The Reserve at Blackthorn

Style:

Craftsman

Type:

Single family Ranch

Bathrooms:

2

Estimated Price:

549,900

Square Footage:

1,860 sq. ft.



HOME

3391 Blarney Drive | South Bend, IN 46628

MAP LOCATION: C-3

Meet the BUILDER



Our team of planners, architects and designers have been helping people build their dream homes for over 40 years. We're more than happy to help you find

a plan or talk through a potential floor plan customization.

Address: Place Homes, Inc.
1620 North Ironwood Dr.
South Bend, IN 46635

Phone: (574) 259-4858

Website: placehomes.net



Great ranch located across from the Blackthorn Golf Course. Vaulted ceilings, LVP throughout, golf cart garage, quartz countertops, upgraded stainless appliances, and a lot more to come out see in the home. This house also includes two lifetime memberships to the Blackthorn Golf Course! Lawn and snow maintenance included as well!

Home Highlights

- Corian countertops
- Energy efficient home
- Underground irrigation system
- 2 Blackthorn golf memberships
- Attached golf cart garage

Directions to the Home

Located off Nimtz Parkway at the entrance of Blackthorn Golf Course

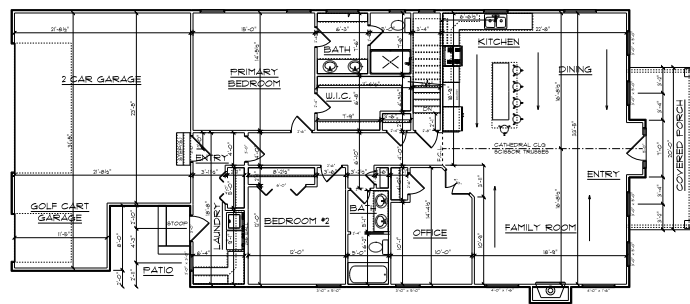

First Floor

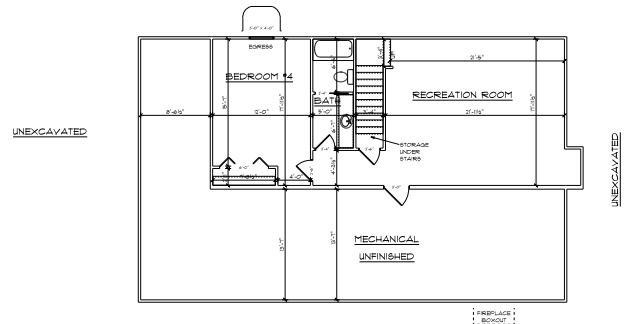

Basement



Subdivision:
Woodford Trails

Style:
Craftsman

Type:
Single Family

Estimated Price:
569,900

Square Footage:
2,144 sq. ft.

Bedrooms:

4

Bathrooms:

2½

5132 Ventura Court | Mishawaka, IN 46544

HOME 10

MAP LOCATION: K-5

Beautiful craftsman style home. Primary bedroom located on the first floor. Open floor plan with two story great room. LVP flooring throughout the first floor, fireplace, upgraded stainless appliances, coffered ceiling in the dining room, irrigation system, and much more to come out and see!

Home Highlights

- Corian countertops
- Underground irrigation system
- Located in PHM school system

Directions to the Home

Located off Vistula Road just east of Bittersweet.

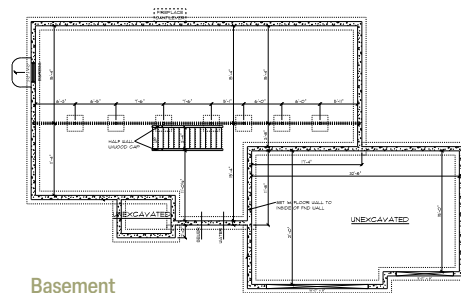
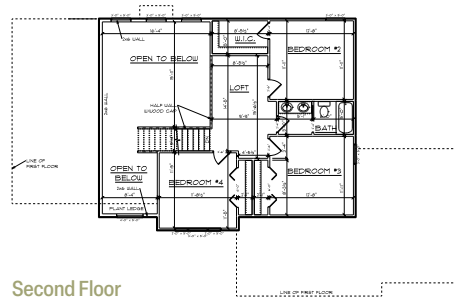
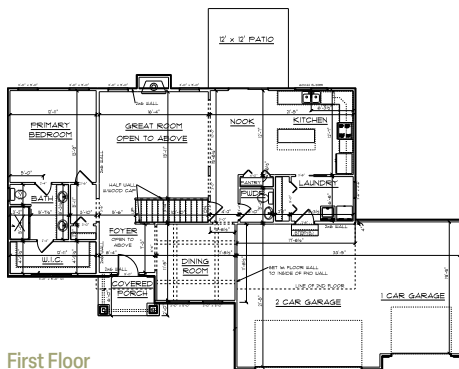

Meet the BUILDER



Our team of planners, architects and designers have been helping people build their dream homes for over 40 years. We're more than happy to help you find

a plan or talk through a potential floor plan customization.

Address: Place Homes, Inc.
1620 North Ironwood Dr.
South Bend, IN 46635

Phone: (574) 259-4858

Website: placehomes.net



Bedrooms:
3

Bathrooms:
3

Subdivision:
Sandy Hill

Style:
Modern Craftsman

Type:
Single Family Ranch

Estimated Price:
Pre-sold

Square Footage:
2,726 sq. ft.



11 HOME

51138 Pine Hollow Lane | South Bend, IN 46628

MAP LOCATION: D-2

Meet the BUILDER



Since 1975, Schrock Homes has built quality custom homes throughout northern Indiana and southern Michigan. Our team is committed to

craftsmanship, thoughtful design, and attention to detail in every home we create. By combining trusted building practices with personalized service, we work closely with each homeowner to bring their vision to life, creating a home with care, character, and lasting quality.

Address: Schrock Homes
2523 Messick Drive
Goshen, IN 46526

Phone: (574) 534-2706

Website: schrockhomes.com



This beautifully crafted ranch blends timeless design with modern comfort. Offering 1,707 sq. ft. on the main level plus a finished lower level, this home is designed for everyday living and effortless entertaining. The exterior makes a statement with vinyl shake accents, manufactured stone, and stained bracket details, complemented by an oversized 3-car garage and welcoming front porch. Inside you'll find a bright, open layout featuring a stunning 12' ceiling in the Great Room, custom fireplace with built-ins, and a dedicated office. The kitchen and dining areas showcase 10' ceilings, custom cabinetry, and a thoughtfully designed pantry

Home Highlights

- 12' ceiling in the great room
- Custom fireplace with built-in cabinetry and wood beam detail
- Dedicated built-in office
- Accent wall detail in the primary suite
- 10' ceilings in the kitchen and dining areas
- Large rec room
- Bedroom and bath
- Dedicated workout room
- Wet bar area

Directions to the Home

East of Portage Road in Sandy Hill Subdivision

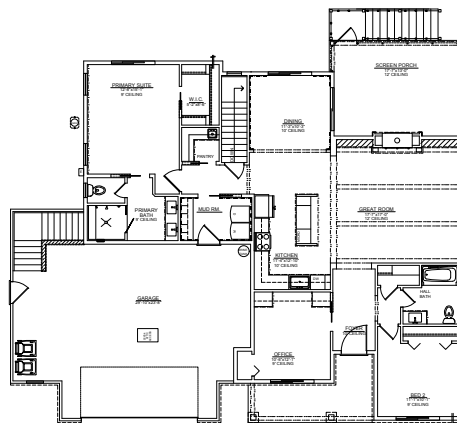

First Floor



Basement

higher homes

AN ELEVATED EXPERIENCE

At Higher Homes, we elevate the home building experience for everyone. With an intense focus on designing ultra-functional, efficient spaces that offer great value, we bring extraordinary custom homes within reach. Whether new construction or remodeling, contact us to take your home to a higher level.

For Sale • 3,600 sq ft • Lot 9 Woodford Trails in Granger



[higherhomes.com](https://www.higherhomes.com) • 574-220-6715

69045 M62 Suite A-2 • Edwardsburg, MI 49112



Two Great Locations...

Endless Possibilities

Vistula Landing

- Off Bittersweet and Vistula
- Single family homes, villas and townhomes
- Penn Schools
- Now Available



The Reserve at Blackthorn

- Free golf for 2 as long as you live there
- On Blackthorn golf course
- City water / City Sewer



574.259.4858
www.placehomes.net

Home Builders Association of St. Joseph Valley

BUILDER MEMBERS

7 Diamonds

Adams Road Development

Advanced Renovation and Construction

Allen Edwin Homes

Bendix Builders

C & L Builders

Capstone Building & Remodeling

Century Builders

Cornerstone Builders & Associates

DeVon Builders

Devine Homes by Miller

Exterior Arts

Fargo Home Builders

Fireside Homes

Fox River

Habitat For Humanity of St. Joseph

Higher Homes

Irish Rentals & Cooreman Properties

J&E Properties

Kline Custom Homes

Legacy Homes/Contracting

Majority Builders

Mark Scott Homes

Mishawaka Building Trades

National Seating and Mobility

Near Northwest Neighborhood

Nicholas Custom Homes

Nugent Builders

Peacock & Company

Penn High Building Trades

Place Homes

Provision Builders

Reliable Roofing and Construction

River Valley Construction Group

Rusk Builders

Schrock Homes

Screenmobile of South Bend

South Bend ConTech

TL Jackson Construction

The Sterling Group

Three Point Custom Homes

Traditions Custom Builders



www.firstfederalbanking.com

574-257-1711

906 W. Edison Road, Mishawaka, IN

One-Step Construction

Local, Reliable, Experienced



Ryan Liedtky
NMLS# 2651391



Shannon Smith
NMLS# 418871



Sam Faulstich
NMLS# 1943402



Emily Brady
NMLS# 2312942



Borrowers must meet underwriting guidelines. FDIC Insured. Equal Housing Lender. NMLS# 399927

Home Builders Association of St. Joseph Valley

ASSOCIATE MEMBERS

1st Source Bank
 ABC Supply Company
 AVTech Specialists
 Abonmarche Consultants
 Allegro Home Entertainment
 Andersen Windows
 Appraise and Consult
 Artisan Realty Group
 Bellman Construction/
 Quality Drywall
 Berkshire Hathaway
 Home Services
 Big C Lumber Co.
 Bob Miller's Appliance
 Sales and Service
 Brick Built Real Estate
 Brickworks Supply
 Budget Blinds of St Joseph,
 South Bend, and Mishawaka
 C. Kramer Interiors
 C.E. Lee Decorating Center
 Centier Bank
 CertaPro Painters of South Bend
 Cloud Brothers
 Coldwell Banker the
 Real Estate Group

Comfort Flooring &
 Design Center
 Coppes Napanee
 CrossCountry Mortgage
 Culligan Water Conditioning
 Dynamic A/V
 Edward Jones –
 Lindsey Downey
 Elevated Power
 Energy Diagnostics
 Everwise Credit Union
 Federated Media
 Ferguson Bath & Kitchen
 Fidelity National Title
 First Federal Savings Bank
 Flourish Interiors
 Forte Waterproofing
 GVC Mortgage
 Gates Chevy World
 Goff Heating and Air
 Conditioning
 Granite ProShop
 Gushwa Heating & Air
 Harmony Marketing Group
 Hearth & Home Design Center
 Hoosier House Furnishings

Horizon Bank
 Indiana Michigan Power/AEP
 Industrial Door of
 Northern Indiana
 Innovative Concrete Coating/
 Innovative Spaces
 Interra Credit Union
 Irish Realty
 It's Tops
 JCS Fireplace & Stone
 Joers Carpet One Floor Center
 Juday Creek Golf
 Course & Banquets
 Kendall Lighting Center
 Kitchens Etc.
 Korhorn Financial Group
 Kruggel, Lawton & Company
 Kuert Outdoor Living
 Leatherman Supply
 Lee Supply Corporation
 Legacy Heating and Air
 Levan Media & Marketing
 Louisville Tile
 Lowe's Home Improvement
 Lower Electric
 Lucas Trucking & Excavating

MC Doors
 MGR Masonry
 Maurer Well Service
 May Oberfell Lorber
 McCarthy Insurance Group
 MWP
 Meridian Title Corporation
 Metropolitan Title of Indiana
 Michiana Insulation
 Mid-City Supply
 Midwest Glass &
 Mirror Company
 Milestone Fence
 Modern Kitchen
 Momper Insulation
 New Frontiers Landscaping
 Notre Dame Federal
 Credit Union
 Overhead Door Company
 Palmer's Damp-Proofing
 Pella Windows & Doors
 of N Indiana
 Premier Granite & Stone
 Pro-IT Solutions
 ProTec Panel & Truss

Prosource Wholesale
 Floorcoverings
 QXO
 R&J Home Improvements
 RE/MAX 100
 Rackley Restoration
 Reinhardt Drywall
 Rhino Consulting & Coaching
 Ritschard Bros.
 Ruoff Home Mortgage
 Schmidt Electrical & AV Services
 Smith Ready Mix
 South Bend Area REALTORS
 Superior Air Management
 Systems
 TJ21 Media Group
 TRA Certification
 That 1 Painter Michiana
 The Granite Shop
 Trim-A-Door
 U.S. 31 Supply
 United Federal Credit Union
 V3 Companies
 Wightman
 Zeiler Electric

Where Style Meets Functionality

Call to schedule a showroom appointment to learn about our quality bath & kitchen fixtures from brands you love.

FLEURCO

American Standard

Bertch

BRIZO

DELTA

DXV

FRANKE

GERBER

JAMES MARTIN VANITIES

mti

NATIVE TRAILS

Oasis

TOTO

MID-CITY

BATH & KITCHEN SHOWROOM

ELKHART, IN
(574) 294-5551

JENISON, MI
(616) 669-0448

SOUTH BEND, IN
(574) 272-4400

MICHIGAN CITY, IN
(219) 879-4491

WARSAW, IN
(574) 267-3693

COLDWATER, MI
(517) 278-4538

PLYMOUTH, IN
(574) 936-4400

MID-CITY.COM



**KENDALL
LIGHTING CENTER**

Visit us online

KendallLightingCenter.com

We would love to see you at:
725 Verdant St, Elkhart IN
574-389-3400

- Decorative Lighting
- Lighting Layouts
- LED Lamps and Specialty Bulbs
- Smart Lighting/Lighting Controls
- Home Accents And Décor

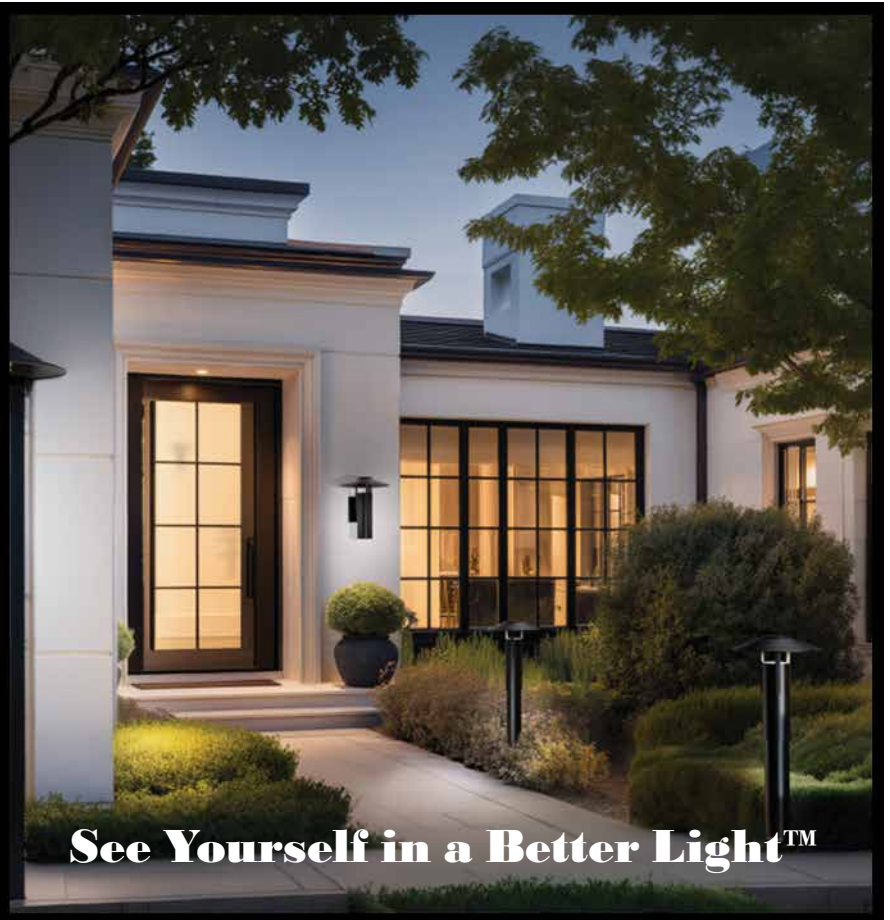

See Yourself in a Better Light™



**Floor Coverings
that Meet
YOUR Style**

- ▶ Area Rugs
- ▶ Laminates
- ▶ Ceramic
- ▶ Carpet
- ▶ Wood
- ▶ Tile

**JOERS
CARPET ONE FLOOR & HOME**

4119 Grape Road, Mishawaka, IN • 574.277.9711

*Discount Pricing Packages for New Homes
Bring in Plans for a Free Quote*

Enhance Your Outdoor Living



Exterior Solar Shades

**BUDGET
BLINDS** Request a Free Consultation today
and learn more: 574.277.6800



ABONMARCHE
ENGINEERING • ARCHITECTURE • LAND SURVEYING



abonmarche.com



Why Not Build?

Have a trusted agent on your side from day one.



STEVE SMITH
BROKER OWNER

BUY. BUILD. SELL.

 **FLOURISH INTERIORS**

Whether you're preparing to sell, building a custom home, or just needing a refresh, Flourish Interiors transforms spaces into beautifully curated experiences.

More than Staging.



Home Staging



Residential Custom Design



Commercial Design

Serving NW Indiana & beyond

FlourishInteriors.net

574-216-2000

CABINETS • COUNTERTOPS • WINDOWS • DOORS



Your home. Your story.

YOUR WAY.

*From your **first place** to your **forever home**, your story unfolds in the spaces you create with us.*

GOSHEN

2423 Peddlers Village Rd
Goshen, IN 46528

GRANGER

1245 E University Dr
Granger, IN 46530



**SCHEDULE A FREE DESIGN
CONSULTATION TODAY**

*Telling **generations of family stories** starting with our own since 1949.*

574.533.0597

LEATHERMANSUPPLY.COM



KLINE CUSTOM HOMES

Established in 1997

Building Your Dream

Building Quality, Affordable & Efficient Homes



12200 SR 23, Granger, IN 46530

OFFICE PHONE: 574-703-7378 ▪ CELL PHONE: 574-360-7511

www.KlineCustomHomes.com

We strive to build every customer a dream come true

22 New
Homesites
for 2026



Enjoy the Simple Pleasures of Stately Splendor

Blending natural beauty with a stunning array of exceptional sites for villas, homes and estates, Bradford Shores at Knollwood promises a lifestyle of relaxing tranquility. Knollwood's newest premier residential community is easy to find yet hard to leave, and one visit will show you why.

Distinctive pear trees line the entryway and graciously invite you in, revealing a road winding peacefully past gorgeous homesites for all tastes. Soothing delights abound, from serene lakes to quiet ponds, softly murmuring fountains, stone garden walls and a forested nature preserve. Convenient amenities include city water and sewer connections and proximity to Knollwood Country Club.

Spacious, secluded and utterly charming, Bradford Shores brings harmony and contentment to your doorstep every day. Call us today to learn more.

Bradford Shores at Knollwood. An ideal sanctuary from the world outside.

Located on the west side of Ironwood just south of Adams Road and Granger.



Creator of Michiana's Finest Communities

574-277-7660